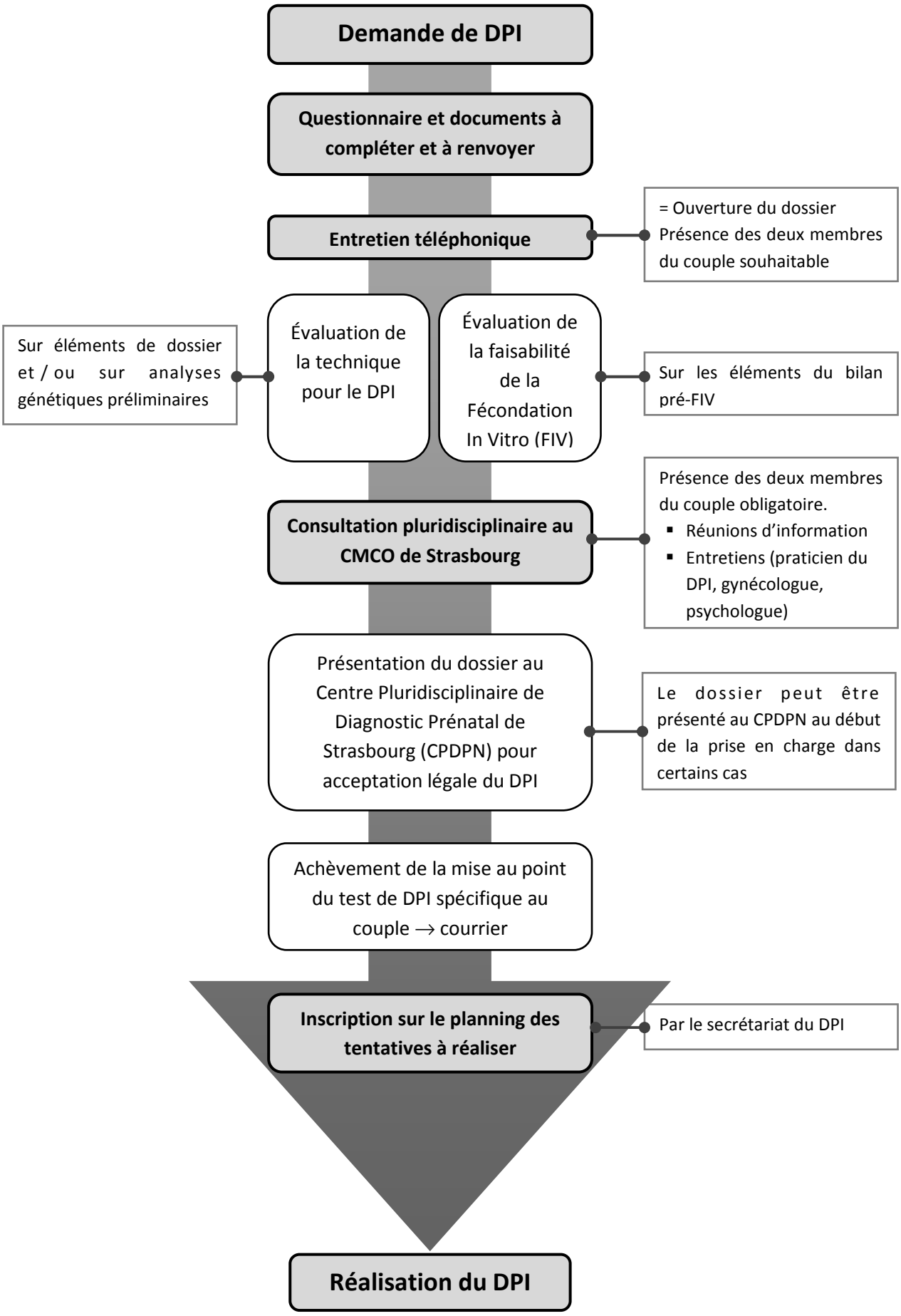Parcours du Diagnostic Préimplantatoire au centre de Strasbourg